

---

# WIN-911 Licensing & CopyShield Administration

Before WIN-911 can be licensed permanently it must be registered with WIN-911 Software. Otherwise, the WIN-911 Scan & Alarm will only run for 30 days after the first time it is started.

## Requesting a License

The first time Scan & Alarm is started and until it is licensed the CopyShield Administrator dialog appears. Click **Request a License** and complete the following form that will provide WIN-911 Software with the data necessary to generate a license file for your computer.

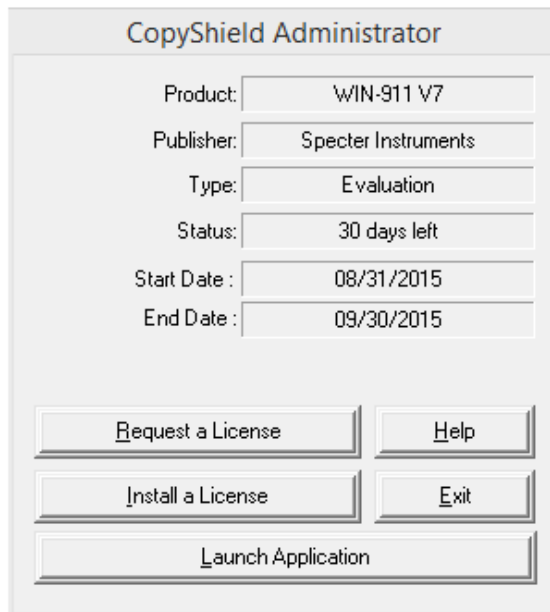

CopyShield Administrator

Product:	WIN-911 V7
Publisher:	Specter Instruments
Type:	Evaluation
Status:	30 days left
Start Date :	08/31/2015
End Date :	09/30/2015

Request a License      Help

Install a License      Exit

Launch Application

Click **Request a License**.

**CopyShield Registration**

CD/Tracking Number:	[W0717986981981]
End User Contact Name:	Tom Jones
End User Company Name:	SCADA Control, Inc.
Street Address Line 1:	123 Anystreet
Street Address Line 2:	
City:	Anytown
State/Province/Region:	Texas
Zip/Postal Code:	76543
Country:	USA
Phone Number:	(512) 326-1011
Cell Phone Number:	(512) 326-1017
Email Address:	ljones@scadacontrol.net
SCADA Type:	OPC Other

Fill out the appropriate fields including the CD Tracking Number included with the WIN-911 media. Click **Next**.

**CopyShield License Type** ✕

Select a license type

License Type:

A permanent license determines which product options will be enabled, is locked to a single computer, and never expires.

An evaluation license enables all product options, is valid on any computer, and will expire on a given date.

From the pull-down menu select the **type of license** you wish to request. A Permanent license will remove restriction on running Scan & Alarm on this machine. Evaluation will extend the demo to some point beyond the normal 30-day limit. Click **Next**.

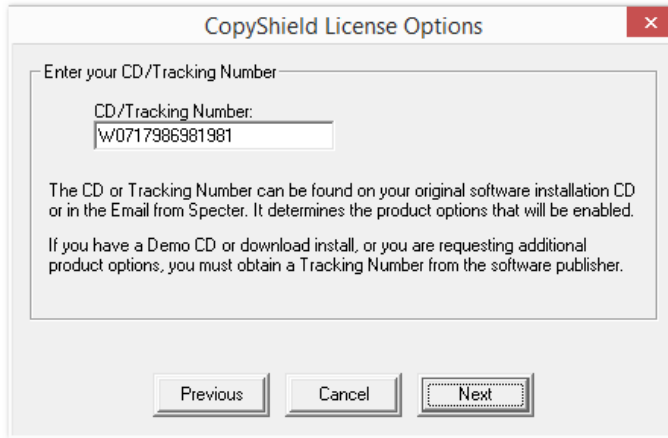

Enter the CD tracking number included with the WIN-911 media. If you don't have the media, contact WIN-911 Software for a CD tracking number. Note that a CD Tracking Number is not required for an Evaluation extension, only a Permanent license. Click **Next**.

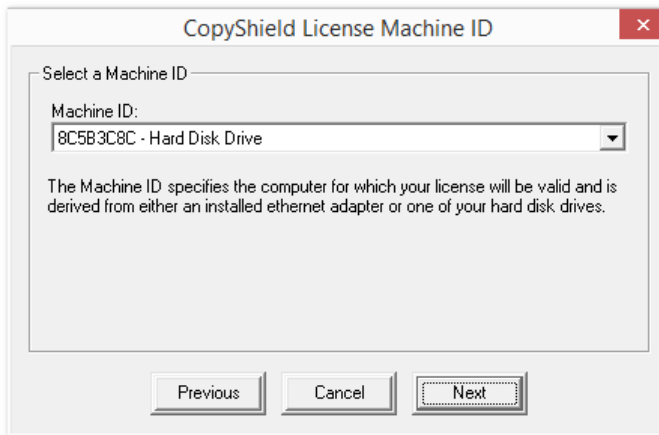

From the pull-down menu, select the **Machine ID** for your license. WIN-911 Software recommends selecting the Hard Disk Drive since Windows creates virtual Network Adapters whose ID's can change on a reboot. Click **Next**.

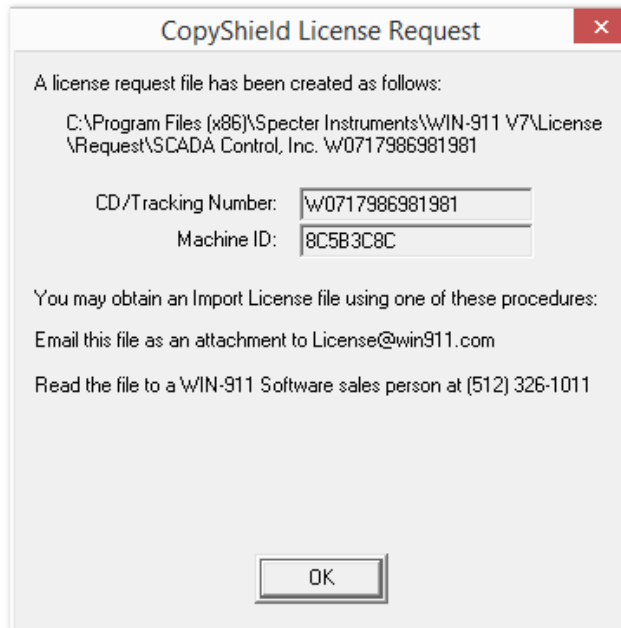

The license file location is printed at the top of the window. Be sure to make note of it. Click **OK** and email the **\*.CSR** file to **license@win911.com**.

## CopyShield License Install (Import a License File)

After receiving your license file via email from WIN-911 Software, copy the **\*.CSL file** into the **C:\%Program Files%\Specter Instruments\WIN-911 V7\License folder**.

Start WIN-911 Scan & Alarm for the CopyShield Administrator splash screen to appear.

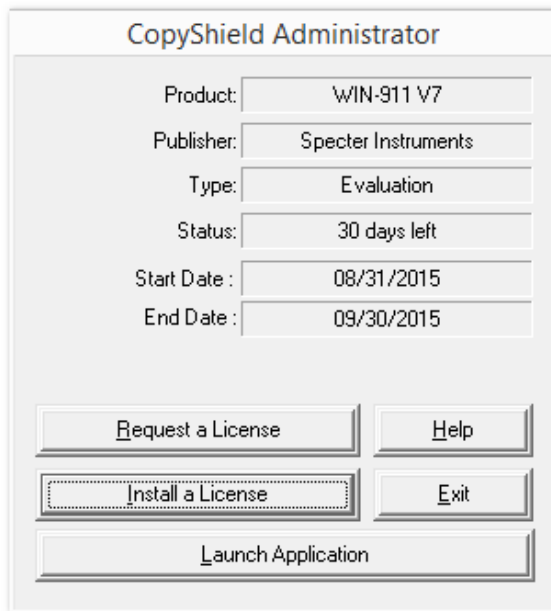

From the CopyShield Administrator click **Install a License**.

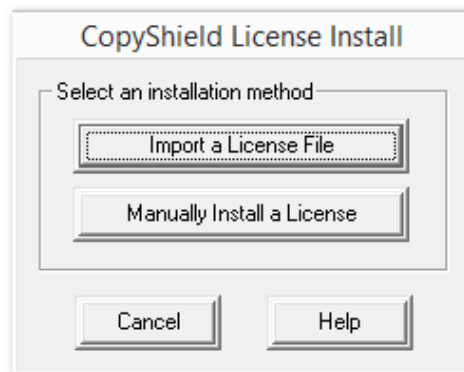

Click **Import a License File**.

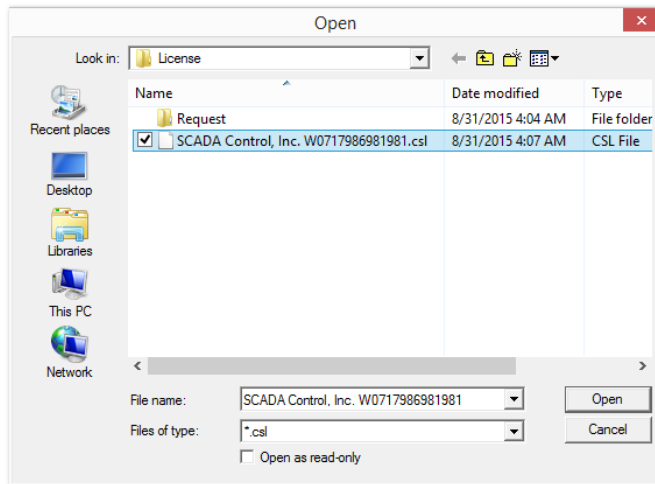

Select the license file and click **Open**.

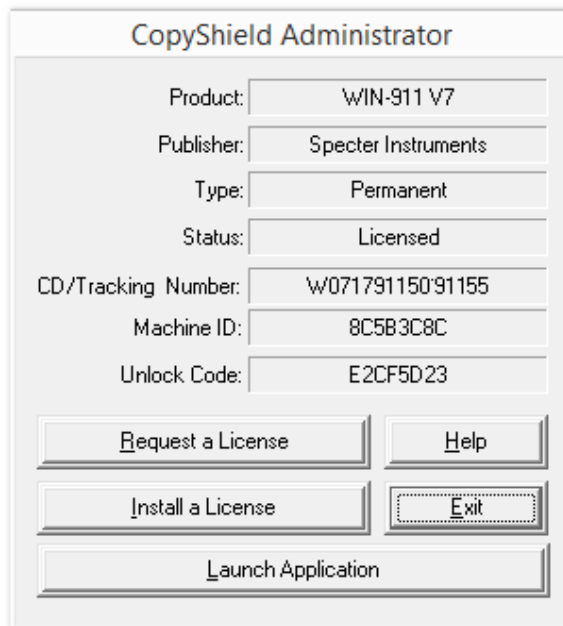

Check for a status of "Licensed" to confirm the license was installed properly.

## CopyShield License Install (Manually Install a License)

After obtaining your license (and CD Tracking Number for web downloads) from WIN-911 Software, start WIN-911 Scan & Alarm for the CopyShield Administrator splash screen to appear.

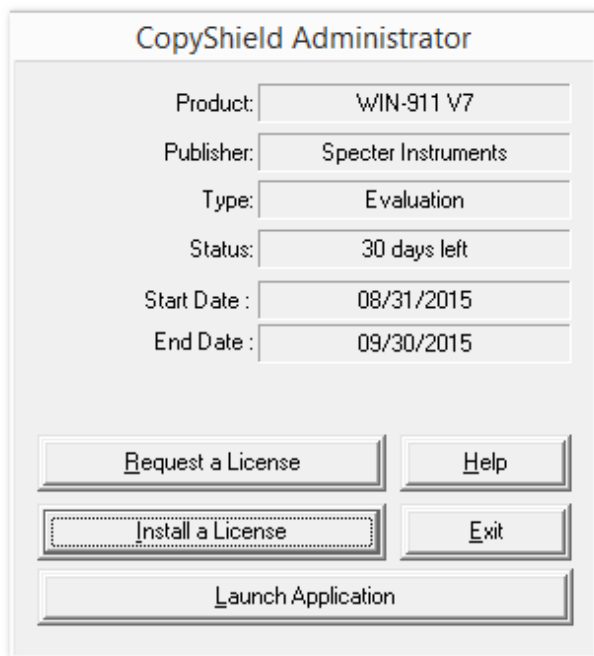

The screenshot shows the CopyShield Administrator splash screen. It features a title bar with the text "CopyShield Administrator". Below the title bar, there are several fields displaying license information:

Product:	WIN-911 V7
Publisher:	Specter Instruments
Type:	Evaluation
Status:	30 days left
Start Date :	08/31/2015
End Date :	09/30/2015

Below the fields, there are five buttons arranged in three rows:

- Row 1: "Request a License" and "Help"
- Row 2: "Install a License" (highlighted with a dotted border) and "Exit"
- Row 3: "Launch Application" (spanning both columns)

From the CopyShield Administrator click **Install a License**.

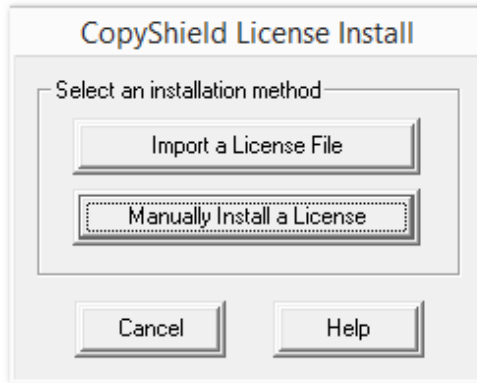

Click **Manually Install a License**.



Select the **type of license** you wish to install (permanent or evaluation extension) and click **Next**.



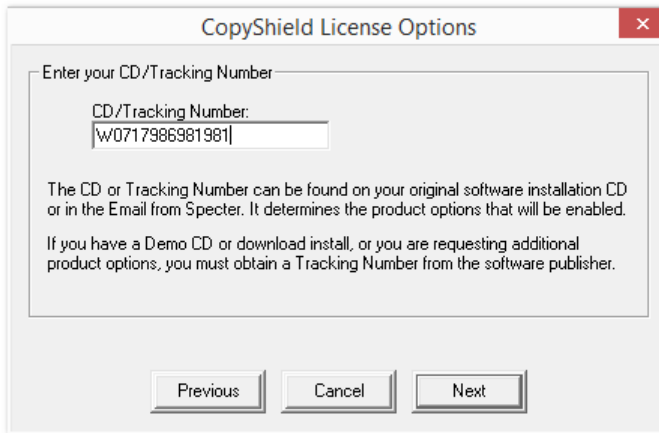

Enter your **CD tracking number**, included with the WIN-911 media. Click **Next**.

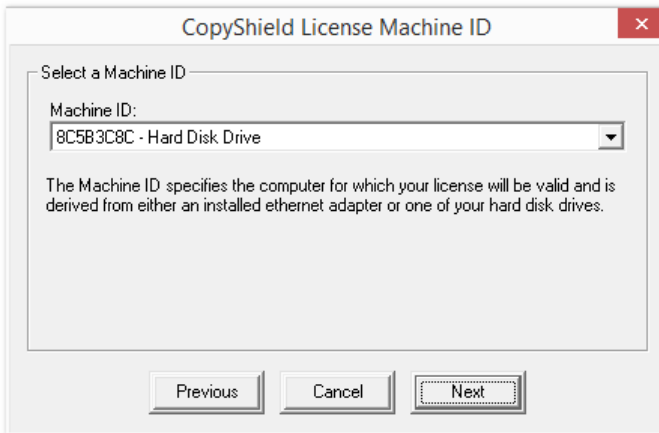

From the pull-down menu, select the **Machine ID** for your license. WIN-911 Software recommends selecting the Hard Disk Drive since Windows creates virtual Network Adapters whose ID's can change on a reboot. Click **Next**.

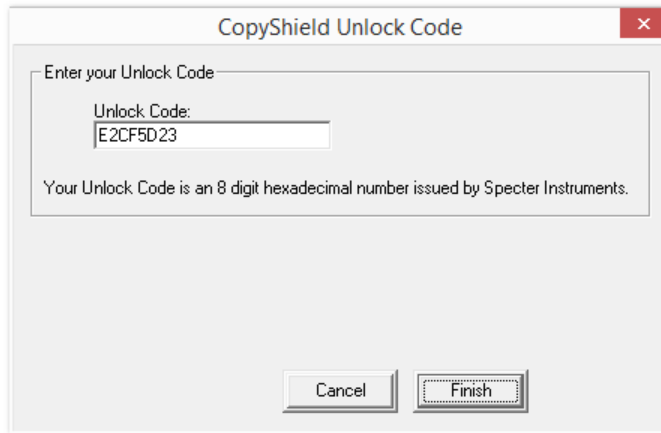

Enter the **Unlock Code** provided by WIN-911 Software then click **OK**. Check the status of the license on the CopyShield Administrator and ensure that it is Permanent.

